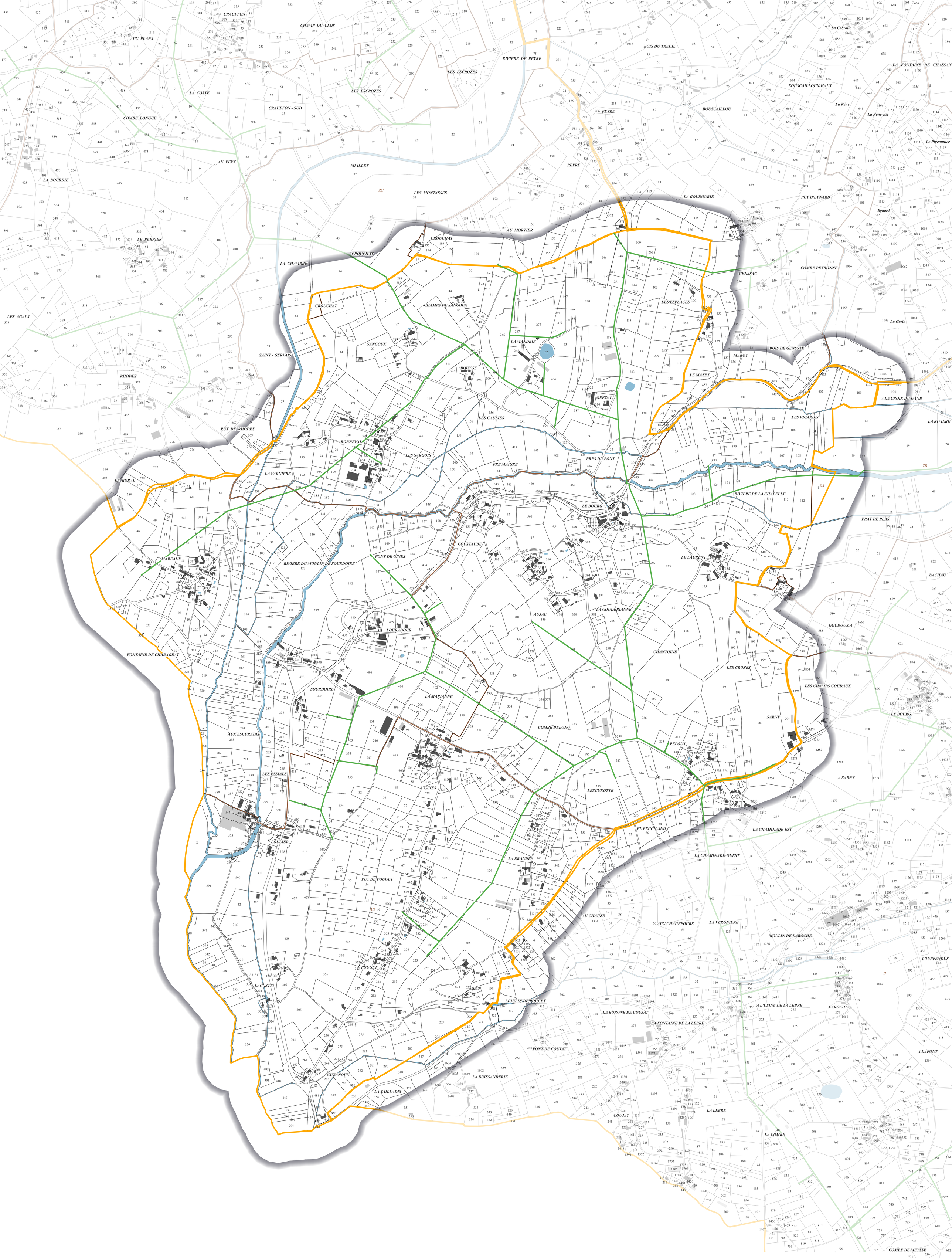

Commune de LA CHAPELLE AUX SAINTS

INFO

— Resaux ASA (Source Chambre d'agriculture 19)